

PROPERTY ADDRESS:
122 WINFIELD PARK COURT

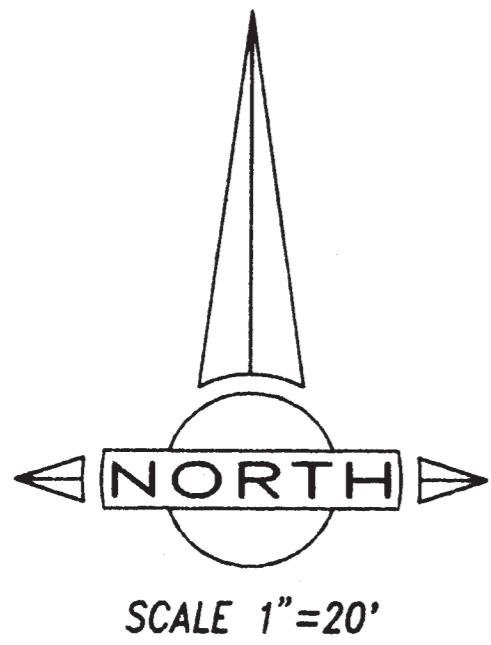

**LOT 17
WINFIELD PARK
SECTION TWO
INSTR. NO. 91-4209
HANCOCK COUNTY,
INDIANA**

DON'T DIG BLIND !!!
CALL THE INDIANA UNDERGROUND
PLANT PROTECTION SERVICE AT
1-800-382-5544.

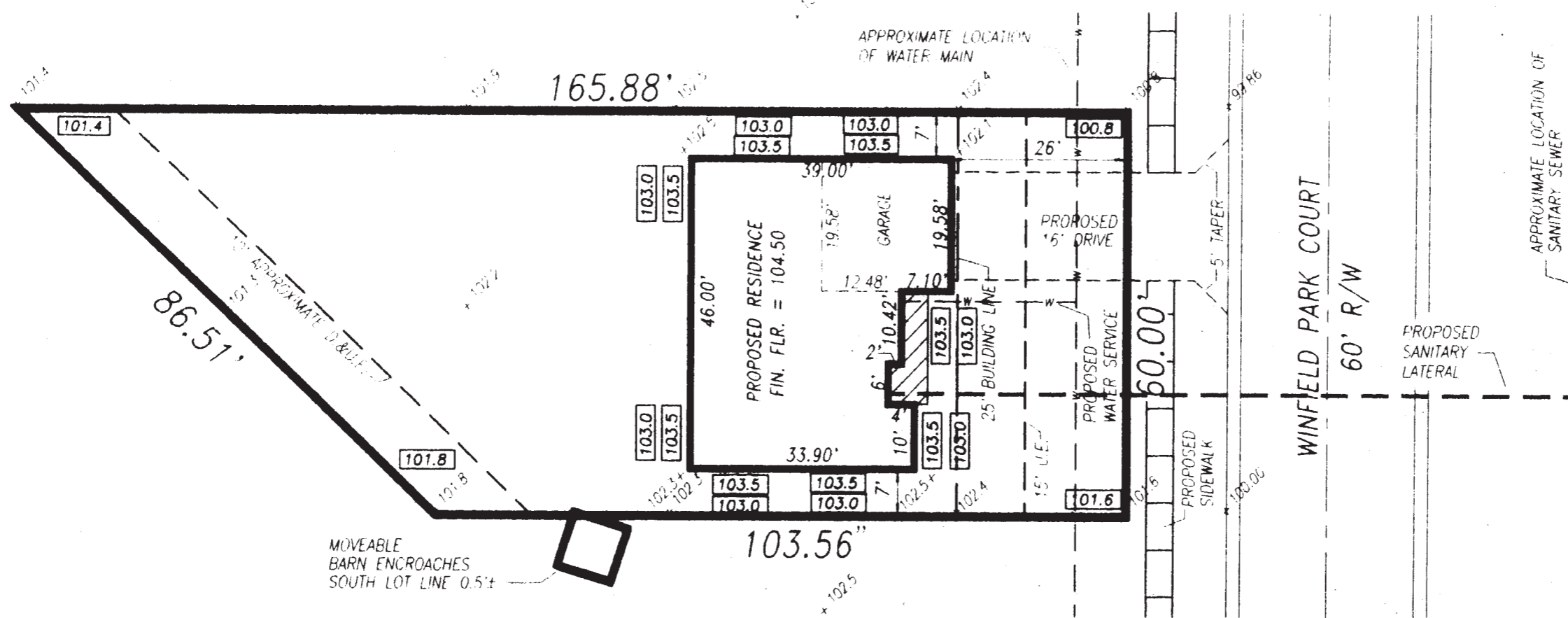

NOTE: PROPOSED FIRST FLOOR ELEVATION OF RESIDENCE SHALL BE 104.50 (NOT INCLUDING GARAGE)

NOTE: PROPOSED FINISH GRADE ELEVATION AROUND RESIDENCE SHALL BE A MINIMUM OF 103.5 AND SLOPED AWAY FROM RESIDENCE TO PREVENT ANY SURFACE DRAINAGE TOWARDS THE RESIDENCE

NOTE: THE CONTRACTOR SHALL VERIFY ALL DIMENSIONS PRIOR TO CONSTRUCTION.

NOTE: THE CONTRACTOR SHALL VERIFY THE LOCATION OF ALL UTILITIES PRIOR TO BEGINNING CONSTRUCTION.

NOTE: THIS PLOT PLAN HAS BEEN PREPARED FOR USE BY THE CONTRACTOR FOR THE PURPOSE OF OBTAINING BUILDING APPROVALS AND IS NOT INTENDED TO INDICATE THE ESTABLISHMENT OF ANY LOT LINE.

000.0 DENOTES PROPOSED FINISH GRADE ELEVATION
60.0 DENOTES EXISTING GRADE ELEVATIONS.

I, the undersigned Registered Land Surveyor, hereby certify that I have prepared a Plot Plan indicating proposed improvements and to the best of my knowledge, information and belief this drawing is an accurate representation of that survey of the following described real estate:

Lot Numbered 17 in Winfield Park, Section Two, as per plat thereof recorded as Instrument Number 91-4209 in the Office of the Recorder of Hancock County, Indiana.

CERTIFIED: February 2, 1995



Philip Going
PHILIP GOING, Registered
Land Surveyor, LS29400003

SCALE: 1"=20'	PROJECT: LOT 17 - WINFIELD PARK, SEC. 2 HANCOCK COUNTY PLOT PLAN	 212 E. NORTH STREET . GREENFIELD, IN 46140 . (317) 462-6195 FAX: (317) 462-1305	REVISIONS	SHEET NUMBER
DRAWN BY: DAD/CAD	CLIENT: GREG STAMM, BUILDER			DATE FEBRUARY 2, 1995
CHECKED BY: GOING				JOB NUMBER 0509-R-118